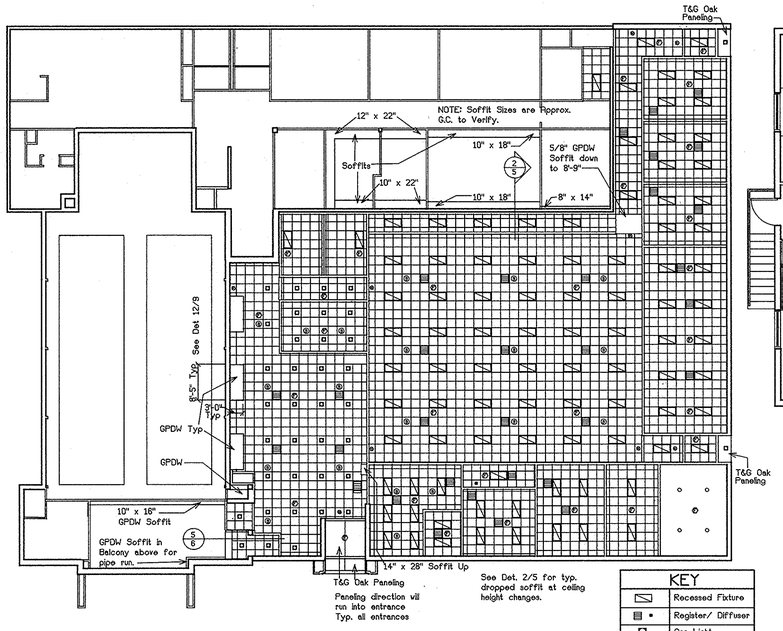

INVERTED CEILING PLAN

SCALE: 1/16"=1'-0"

KEY	
	Recessed Fixture
	Register/ Diffuser
	Can Light
F	Fire Detector
S	Speaker
	Exit Light

KEY TO ROOMS			
NUMBER	NAME	NUMBER	NAME
001	ELEVATOR LOBBY	117	VESTIBULE
002	STAIR/ HALLWAY	118	MECHANICAL
		119	DELETED
101	VESTIBULE	120	KITCHEN
102	STAIRS	121	CLASSROOM
103	NARTHEX	122	CLASSROOM
104	CORRIDOR	123	CLASSROOM
105	NURSERY	124	CORRIDOR
106	CORRIDOR	125	LANDING
107	WOMEN'S TOILET	126	CORRIDOR
108	MEN'S TOILET	127	VESTIBULE
109	MULTI-PURPOSE ROOM		
110	SECRETARY	201	STAIRS
111	WORKROOM	202	STORAGE
112	CORRIDOR	203	CLASSROOM
113	OFFICE	204	CLASSROOM
114	OFFICE	205	CLASSROOM
115	STORAGE	206	CLASSROOM
116	CORRIDOR	207	SUNDAY SCHOOL OFFICE
		207A	MECHANICAL

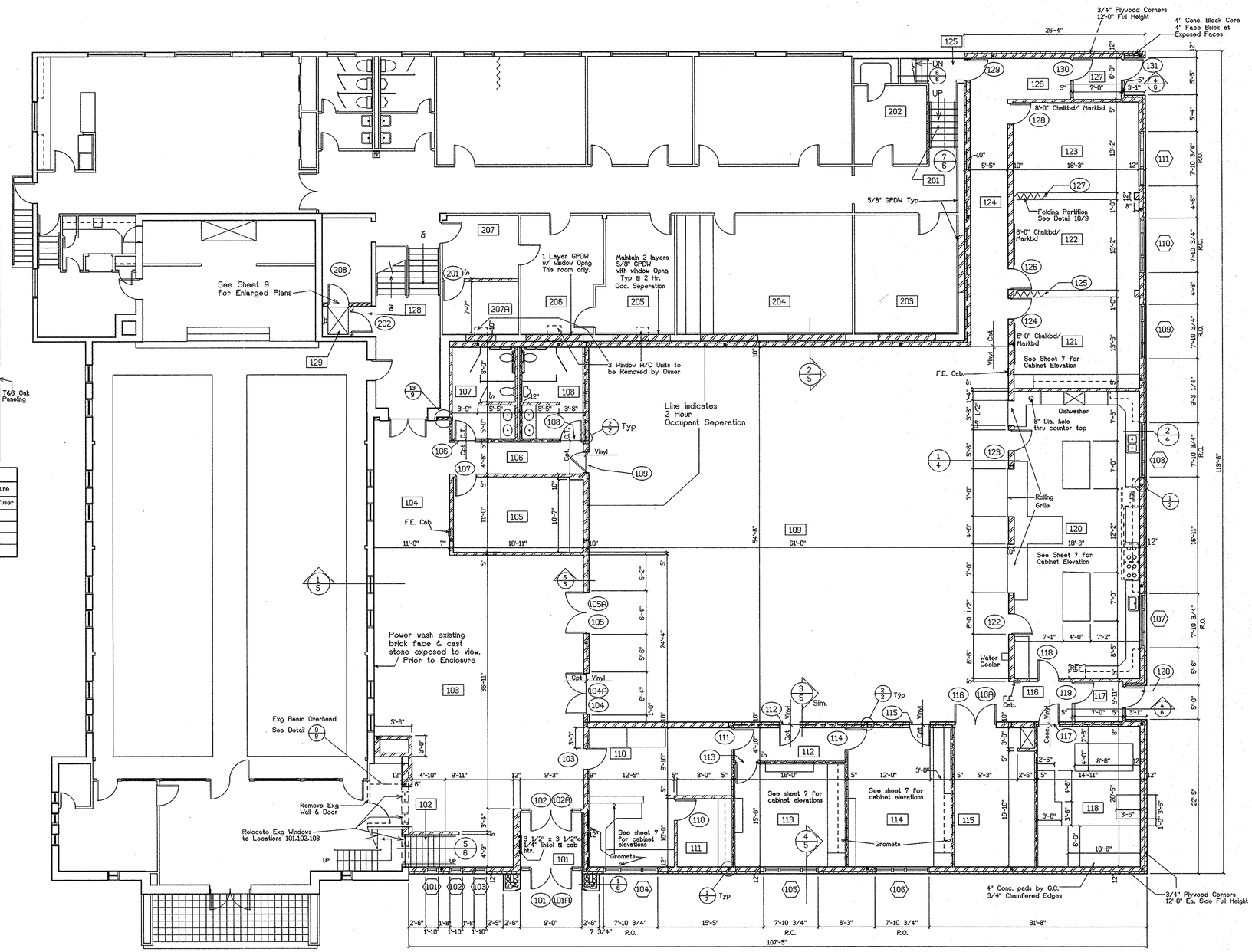

NOTE: Interior partitions run to bottom of steel deck. Walls indicated with — — — — — — — — — — — — — — — — receive 3 1/2" sound batt to structure.

Line indicates 2 Hour Occupant Seperation —

FIRST FLOOR PLAN

1/8" = 1'-0"

NORTH

hkg ARCHITECTS

REVISED DATE	Classroom/Multi-Purpose Add. Zion Lutheran Church Aberdeen, South Dakota	First Floor Plan Inverted Ceiling Plan	DRAWN BY DM TRACED BY EN CHECKED BY TG	3 OF- 9
CERT. NO. C-116	Herges, Kirchgasler, Geisler & Associates Aberdeen, S.D.		DATE 7/29/94	PROJECT NO. 8822