

ROOM SCHEDULE

- 101 VESTIBULE
- 102 STAIRS
- 103 HATHIX
- 104 CORRIDOR
- 105 NURSERY
- 106A STAIRS
- 106 CORRIDOR
- 107 WOMEN'S TOILET
- 108 MEN'S TOILET
- 109 MULTI-PURPOSE ROOM
- 110 SECRETARY
- 111 WORKROOM
- 112 CORRIDOR
- 113 OFFICE
- 114 OFFICE
- 115 OFFICE
- 116 CORRIDOR
- 117 VESTIBULE
- 118 MECHANICAL ROOM
- 119 DELETED
- 120 KITCHEN
- 121 CLASSROOM
- 122 CLASSROOM
- 123 CLASSROOM
- 124 CORRIDOR
- 125 LANDING
- 126 CORRIDOR
- 127 VESTIBULE
- 201 EXISTING STAIRS
- 202 EXISTING STORAGE
- 203 EXISTING CLASSROOM
- 204 EXISTING CLASSROOM
- 205 EXISTING CLASSROOM
- 206 EXISTING CLASSROOM
- 207 EXISTING OFFICE
- 301 PENTHOUSE

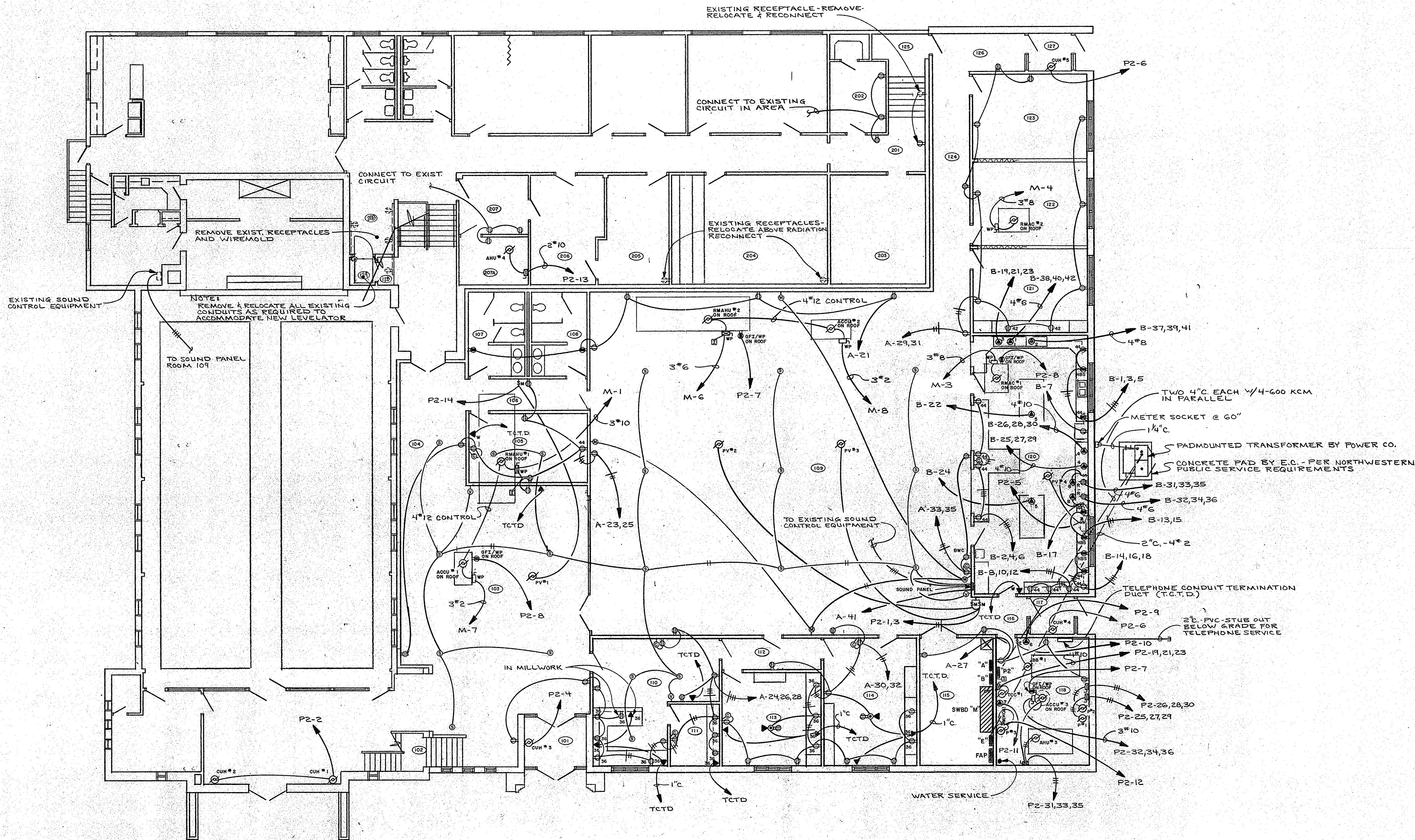

FIRST FLOOR PLAN - POWER
SCALE 1/8" = 1'-0"

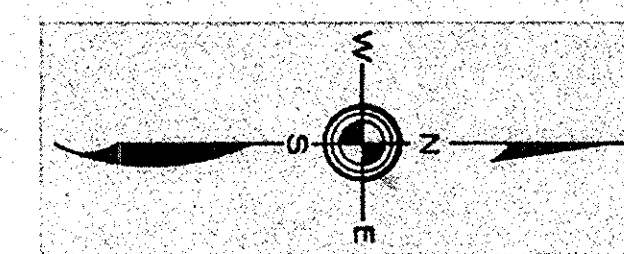

<p>ROBY, QUINTAL & EVERSON CONSULTING ENGINEERS</p> <p>MITCHELL, SOUTH DAKOTA</p>		<p>REVISED DATE: 7/29/94</p> <p>CLASSROOM/MULTI-PURPOSE ADD.</p> <p>ZION LUTHERAN CHURCH</p> <p>ABERDEEN, SOUTH DAKOTA</p> <p>CERT. NO. C-116</p> <p>HERGES, KIRCHGASLER & ASSOCIATES, ABERDEEN SO. DAK.</p>	<p>FIRST FLOOR PLAN POWER</p> <p>DRAWN BY: JO</p> <p>TRACED BY: JO</p> <p>CHECKED BY: BE</p> <p>DATE: 8/20/93</p> <p>OF: 5</p> <p>DRWG. NO.</p>	<p>E-4</p>
--	--	--	---	-------------------